

MARCH
16 & 17
2017



Les Jardins du Pharo, Marseille, France

ANNUAL MEETING

OF THE FRENCH SOCIETY FOR ECM BIOLOGY

ECM IN HEALTH AND DISEASE



ORGANIZING SCIENTIFIC COMMITTEE

Frédéric ANDRÉ, CRO2, Inserm UMR 911, Marseille
Véronique RIGOT, CRO2, Inserm UMR 911, Marseille
Ellen VAN OBBERGHEN-SCHILLING, IBV, CNRS, Inserm UNS, Nice
Adel HAMA, BEL, École des Mines de Saint-Étienne, Gardanne
Róisín OWENS, BEL, École des Mines de Saint-Étienne, Gardanne
Hervé EMONARD, UMR CNRS / URCA 7369 MEDyC, Reims





THURSDAY **MARCH 16TH 2017**

-
- 08:30 Welcome participants
-
- 09:00 Inaugural speeches
-
- 09:30 Plenary lecture**
Valerie WEAVER (UCSF, San Francisco, USA)
-
- 10:30 Coffee break - Posters**
-
- 11:00 SESSION I**
Mechanotransduction
Joe SWIFT (Wellcome Trust Centre for Cell Matrix Research, Manchester, United Kingdom)
• 3 talks from abstracts
-
- 12:30 Posters session & lunch**
-
- 14:00 SESSION II (École des Mines de Saint-Étienne)**
Engineered materials and emerging technologies
Catherine PICART (LMGP, Grenoble, France)
• 3 talks from abstracts
-
- 15:30 Coffee break - Posters**
-
- 16:00 SESSION III**
Tissue homeostasis and dysregulation
Patricia ROUSSELLE (IBCP, Lyon, France)
• 3 talks from abstracts
-
- 17:30 General Assembly
-
- 20:00 Gala dinner**

FRIDAY **MARCH 17TH 2017**

-
- 09:00 SESSION IV**
Cancer
Gertraud OREND (Inserm U1109, Strasbourg, France)
• 3 talks from abstracts
-
- 10:30 Coffee break - Posters**
-
- 11:00 Recognition of distinguished SFBMEc members**
François-Xavier MAQUART (MEDyC, Reims, France)
Marie-Paule JACOB (Inserm 1148, Paris, France)
Monique AUMAILLEY (University of Cologne, Germany)
-
- 12:30 Posters session & lunch**
-
- 14:00 SESSION V**
Characterising the matrix
Patricia KEELY (U Wisconsin, Madison, USA)
• 3 talks from abstracts
-
- 15:30 Plenary lecture**
Viola VOGEL (ETH, Zurich, Switzerland)
-
- 16:15 Awards ceremony and closing remarks

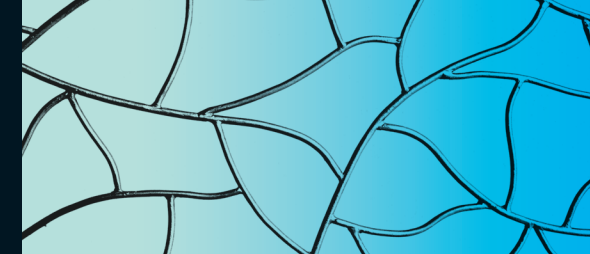

CALL FOR ABSTRACTS

TOPICS & DETAILS

TOPICS:

- > **Mechanotransduction**
- > **Engineered materials and emerging technologies**
- > **Tissue homeostasis and dysregulation**
- > **Cancer**
- > **Characterising the matrix**

Abstracts should be prepared as following:

- An English language abstract must be in the terminology familiar to specialists.
- The text should be succinct and substantive. Beside presenter's full names and affiliations, the abstract must include: purpose, methods, results, conclusion and significance.
- Submit a Word document no longer than 500 words or one-page in length.

DEADLINE: FEBRUARY 15TH 2017

AWARDS

- > **Best Poster award (200€ prize)**
- > **Best Oral communication award (300€ prize)**
- > **3 Travel Grants (300€ prize each)**

GENERAL INFORMATION

CONGRESS VENUE

LES JARDINS DU PHARO, AMPHITHEATER GASTAUT

58, Bd Charles Livon - 13007 Marseille - France

Tel. +33 (0)4 95 09 59 00 - www.marseille-provence.com

ACCOMMODATIONS

HÔTEL NOVOTEL MARSEILLE VIEUX PORT

36, Bd Charles Livon - 13007 Marseille

Tel.: +33 (0)4 96 11 42 11 - www.novotel.com

NEW HOTEL OF MARSEILLE

71, Bd Charles Livon - 13007 Marseille

Tel.: +33 (0)4 91 31 53 15 - www.new-hotel.com

RADISSON BLU HÔTEL

38-40, quai de Rive Neuve, 13007 Marseille

Tel.: +33 (0)4 88 44 52 00 - www.radissonblu.fr/hotel-marseille

IBIS BUDGET VIEUX PORT

46, rue Sainte - 13001 Marseille

Tel.: +33 (0)8 92 68 05 82 - www.ibis.com

ORGANIZATION & REGISTRATION

com&co COM&CO - ETIENNE JARRY

15, Bd Grawitz - 13016 Marseille, France

Tel.: +33 (0)4 91 09 70 53 - Fax: +33 (0)4 96 15 33 08

Email: ejarry@comnco.com

MARCH
16 & 17
2017

Les Jardins du Pharo, Marseille, France

**ANNUAL MEETING
OF THE FRENCH SOCIETY
FOR ECM BIOLOGY**
ECM IN HEALTH AND DISEASE



REGISTRATION FORM

RETURN TO COM&CO

BY POST 15, Bd Grawitz - 13016 Marseille, France

BY FAX +33 (0)4 96 15 33 08

BY MAIL ejarry@comnco.com

Pr Dr Mr Ms

Last name

First name

Institution/Company

Department

Address

Post code..... City..... Country.....

Phone..... Email.....

REGISTRATION FEES

<input type="checkbox"/> Researchers (SFBMEC Members).....	200€
<input type="checkbox"/> Researchers.....	260€
<input type="checkbox"/> Post-docs (SFBMEC Members).....	120€
<input type="checkbox"/> Post-docs (SFBMEC Members).....	180€
<input type="checkbox"/> Students (SFBMEC Members).....	80€
<input type="checkbox"/> Students.....	110€

I will attend the gala dinner (included)

PAYMENT

BY CREDIT CARD (Visa, Mastercard - no other card)

On protected payment Paybox online form, directly on the website www.comnco.com
Please indicate your Name + SFBMEC 2017 in the part: "Additional details"

BY CHECK ENCLOSED (make check in euro payable in France to Com&Co)

BY BANK TRANSFER TO COM&CO SARL

Banque Chaix - 41-43, Bd Peytral - 13006 Marseille, France
IBAN : FR76 1017 8000 2600 2626 3880 380 / BIC : CCBPFRPPCHX